www.invarion.com

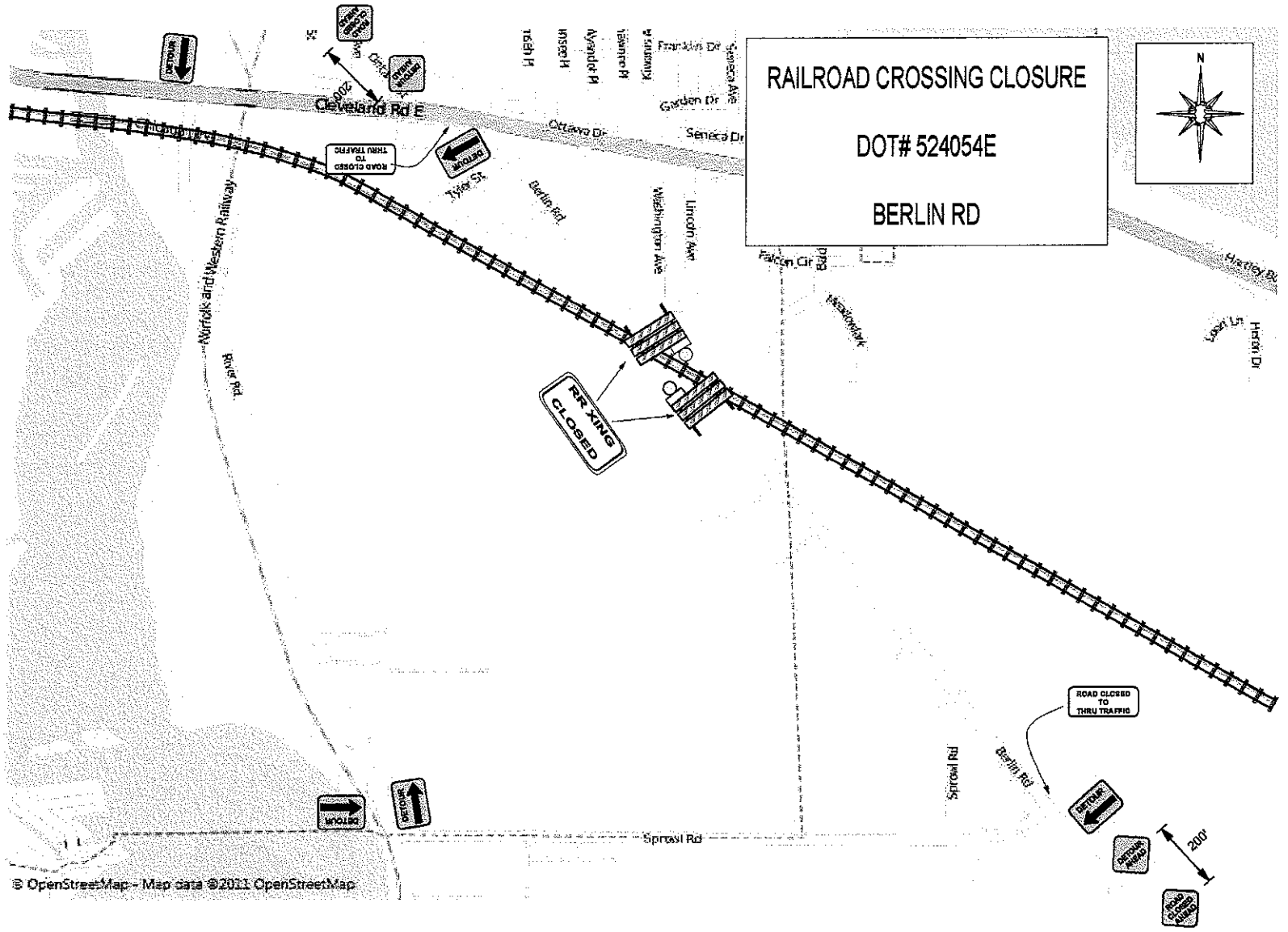

www.invarion.com

Access to all houses and business shall not be affected

RAILROAD CROSSING CLOSURE

DOT# 524057A
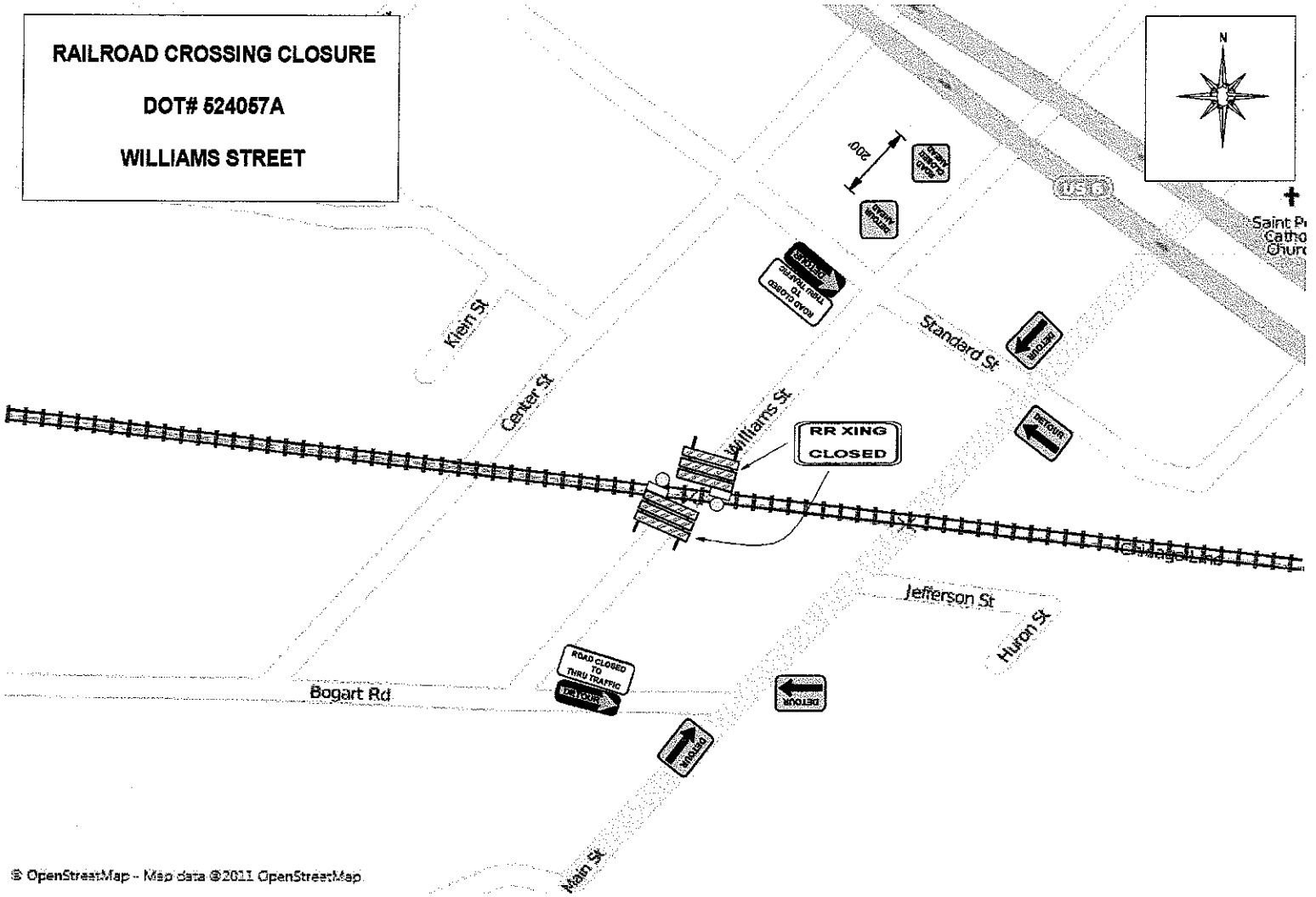
WILLIAMS STREET